

MONTHLY MEMBERSHIP PROGRESS REPORT

LOCATION LOUISIANA

District 8 S

Results as of: 7/31/2022

Clubs			
RESULTS FOR 2022-2023			
QUARTER	NEW CLUB GOAL	NEW CLUBS	DROPPED CLUBS
JULY/AUG/SEPT	0	0	0
OCT/NOV/DEC	1	0	0
JAN/FEB/MAR	0	0	0
APR/MAY/JUNE	1	0	0

Members			
RESULTS FOR 2022-2023			
QUARTER	MEMBER GROWTH NET GOAL	MEMBER GROWTH ACTUAL	DROPPED MEMBERS ACTUAL (including transfers)
JULY/AUG/SEPT	15	19	19
OCT/NOV/DEC	10	0	0
JAN/FEB/MAR	15	0	0
APR/MAY/JUNE	10	0	0

GOALS AND ACTUAL NEW CLUBS CUMULATIVE

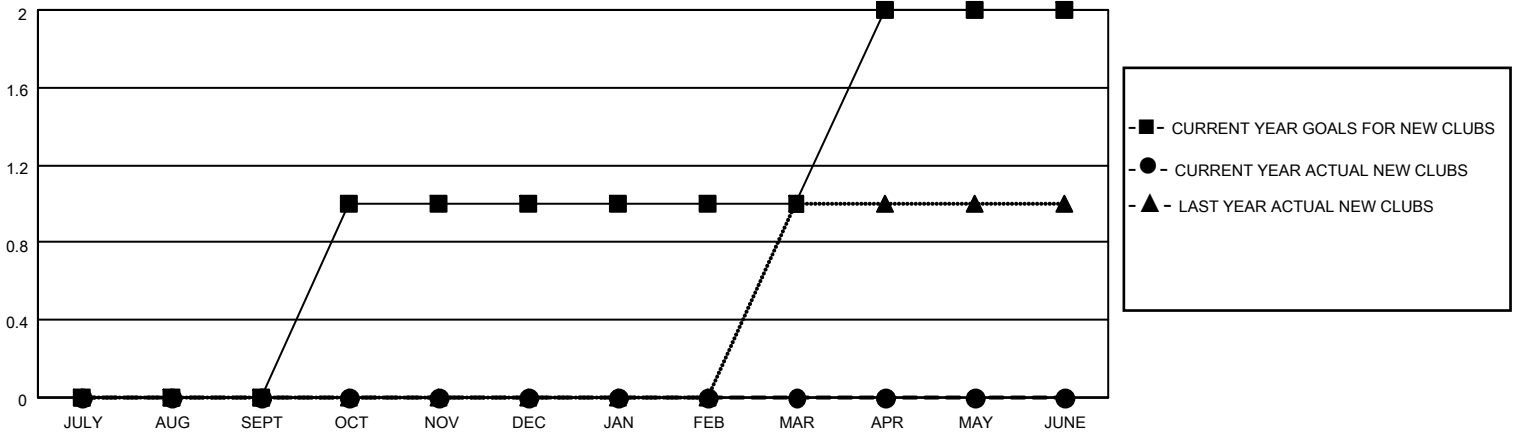

GOALS AND ACTUAL MEMBERS CUMULATIVE

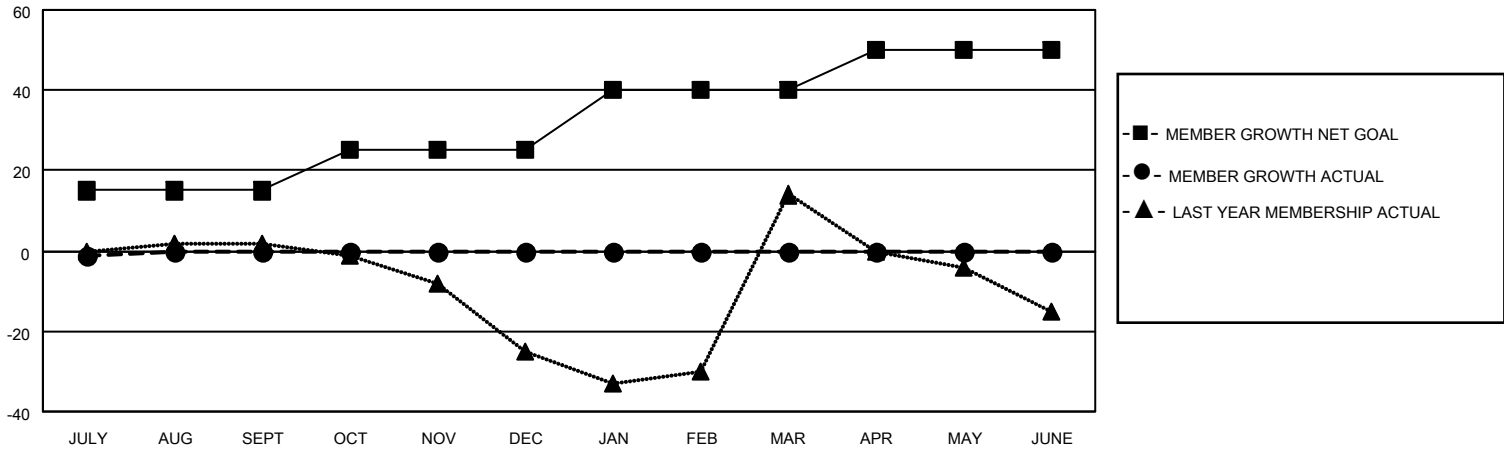

<p>DROPPED CLUBS: 0</p> <hr/> <p><u>DROPPED MEMBERS</u></p> <table style="width: 100%; border-collapse: collapse;"> <tr> <td style="width: 80%;">DECEASED</td> <td style="text-align: right;">2</td> </tr> <tr> <td>CLUB CANCELLED</td> <td style="text-align: right;">0</td> </tr> <tr> <td>OTHER</td> <td style="text-align: right;">17</td> </tr> <tr> <td>TOTAL</td> <td style="text-align: right;">19</td> </tr> </table>	DECEASED	2	CLUB CANCELLED	0	OTHER	17	TOTAL	19	<p>9 CLUBS OF 34 ADDED 1 OR MORE NEW MEMBERS</p> <hr/> <p>CLICK HERE FOR CUMULATIVE MEMBERSHIP DATA</p>	<p style="text-align: center;"><u>GENDER DISTRIBUTION</u></p> <table style="width: 100%; border-collapse: collapse;"> <tr> <td style="width: 60%;">MALE</td> <td style="text-align: right;">507 (53.14%)</td> </tr> <tr> <td>FEMALE</td> <td style="text-align: right;">447 (46.86%)</td> </tr> <tr> <td>NON BINARY</td> <td style="text-align: right;">0 (0.00%)</td> </tr> <tr> <td>PREFER NOT TO ANSWER</td> <td style="text-align: right;">0 (0.00%)</td> </tr> </table> <hr/> <table style="width: 100%; border-collapse: collapse;"> <tr> <td style="width: 60%;">TOTAL FAMILY UNIT MEMBERS</td> <td style="text-align: right;">246</td> </tr> <tr> <td>FAMILY MEMBERS PAYING HALF DUES</td> <td style="text-align: right;">129</td> </tr> </table>	MALE	507 (53.14%)	FEMALE	447 (46.86%)	NON BINARY	0 (0.00%)	PREFER NOT TO ANSWER	0 (0.00%)	TOTAL FAMILY UNIT MEMBERS	246	FAMILY MEMBERS PAYING HALF DUES	129
DECEASED	2																					
CLUB CANCELLED	0																					
OTHER	17																					
TOTAL	19																					
MALE	507 (53.14%)																					
FEMALE	447 (46.86%)																					
NON BINARY	0 (0.00%)																					
PREFER NOT TO ANSWER	0 (0.00%)																					
TOTAL FAMILY UNIT MEMBERS	246																					
FAMILY MEMBERS PAYING HALF DUES	129																					